MASSANUTTEN REGIONAL LIBRARY
3 0021 00842046 5

GEN
975.
594
S
1956

Roundup 1956

CoLibri
COVER SYSTEM

Joyce Smith 7th
Box 26 8th grade
Stanley, Virginia

Virginia Houston

Program

COMMENCEMENT EXERCISES
of
STANLEY HIGH SCHOOL
May 31, 1956 — 8:00 p. m.

HIGH SCHOOL AUDITORIUM

PRELUDE: "Cavalleria rusticana" ..... Mascagni

PROCESSIONAL: "Pomp and Circumstance" ..... Elgar

INVOCATION ..... Rev. Robert K. Nevitt

THEME ..... "Commencement - A Beginning"

SALUTATORY ..... Patsy Comer

CLASS HISTORY ..... Anna Donovan

CLASS PROPHECY ..... Dixie Cave

CLASS WILL ..... Lula Belle Long

"The Lost Chord" ..... Glee Club

ADDRESS ..... Fred O. Wygal

VALEDICTORY ..... John Bushey

PRESENTATION OF DIPLOMAS ..... C. G. Smith, Jr.
Principal

*ALMA MATER ..... Senior Class and Audience

BENEDICTION ..... Robert L. Anderson

RECESSIONAL: "Largo" ..... Handel

* Please refer to back of program for verse.

(The audience is requested to stand for the Processional and through the Invocation and closing song through the Recessional.)

STANLEY HIGH SCHOOL

Graduating Class 1955-56

Betty Jean Alger
Harland Lee Baker
Roger K. Berry
Guy O. Biller, Jr.
Peggy Delores Blosser
John R. Bushey
Peggy Jean Campbell
Barbara Ellen Cave
Dixie Darlene Cave
Doris Jeannette Clatterbuck
Patsy Josephine Comer
Anna V. Donovan
Charles L. Dovel
Donald E. Good
Hensil Melvin Good
Joyce Annabelle Good
Gene Austin Gray
Thomas Gray
Barbara Blanche Jenkins
Janice Mae Kibler
Lula Belle Long
Douglas F. Lumsden
Kenneth L. Nauman
Esther Caroline Pettit
Louis Wayne Pettit
Janet Louise Purdham
Clara Jean Ramey
Sally Ann Sabala
Jacky Lee Shank
Doris Ann Short
Doris Mae Stoneberger
Joyce Ann Waters
Carroll W. Weakley

The following may graduate after taking Summer School:

Carroll Morse Gray
Iona Georgia Gray
James G. Jenkins
Delores Ann Seekford

CLASS OFFICERS

President ..... Harland Baker
Vice-President ..... Anna Donovan
Secretary ..... Lula Belle Long
Treasurer ..... John Bushey
Reporter ..... Barbara Cave

CLASS MOTTO

OUT OF THE HARBOR INTO DEEP CHANNELS

ALMA MATER

Far above the Shenandoah
With its waters blue,
Stands our noble Alma Mater,
Beautiful to view.

As the mountains rise above thee
Through the future years,
Blue and gold will lead us onward,
Safely without fears.

CHORUS:

Lift your voices, sons and daughters,
Shout it to the sky,
Praise to thee, our Alma Mater!
Hail, to Stanley High!

presenting...

Say It With Music

FROM THE
TWENTIETH CENTURY FOX FIL
"ALEXANDER'S RAGTI

Moderato *con espressione*

VOICE

*) Eb D C dim. Bb 7

(*Girl*) Mu - sic is a lang - uage lov -
(*Boy*) There's a ten - der mes - sage Deep d

Eb D C dim. Bb 7

Mel - o - dy and ro - mance wan -
Some-thing you should know But how

Eb 7 Db Ab G7 C mi

Cu - pid nev - er fails as - sis - ted by a band,
Sen - ti - men - tal speech - es Nev - er could im - part,

THE 1955-1956 *Roundhead*

Published By The Senior Class

Of

STANLEY HIGH SCHOOL

Stanley, Virginia

PAGE PUBLIC LIBRARY
LURAY, VA 22835

Foreword

Music means happiness and because we want our 1955-56 ROUNDHEAD to make everyone happy we are presenting this year's events in a musical manner.

We realize all too well, that life is a serious business, but, as for now, we are going to abandon all care and store between the covers of this book those treasured moments of our school days.

Here you will find no discord, but only harmony, a harmony born of a diversity of things. From the Prologue of the eighth grade to the grand Finals or the Seniors at graduation, this is our "Symphony of Life."

We shall show you how more than 250 persons, each unique, can work, study, and play in diversified courses toward diversified goals, yet live in an atmosphere of mutual respect and harmony.

All of this we do in a gay and happy mood, so that in the years to come you may glance through this ROUNDHEAD and close it softly with a gleam in your eyes, a smile on your lips, and a song in your heart.

Contents

ADMINISTRATION

CLASSES

ELEMENTARY GRADES

EXTRA-CURRICULAR ACTIVITIES

ADVERTISEMENTS

We Dedicate...

TO OUR PARENTS AND TEACHERS
OUR GUIDING LIGHT

Through the years we have always come to you with our troubles and heartaches and, now that we are Seniors, we wish to dedicate this edition of the ROUNDHEAD to you in thanks for the endless hours you have spent for us.

Many times we have strayed from the right path, but you were ever there with a helping hand to guide us back again. Now that we stand here on the threshold of a new life, we pause for a moment to try to tell you just how much you have meant to us in the past and how much you will mean to our future success. You have truly been our guiding light.

MOTTO

"OUT OF THE HARBOR INTO DEEP CHANNELS"

Annual Staff

Editor-in-Chief - Anna Donovan
Assistant Editor - Harland Baker
Business Manager - Doris Clatterbuck
Circulation Manager - Janet Purdham
Photographer - Jimmie Jenkins
Feature Editor - Douglas Lumsden

Faculty Advisor - Ruby Hotinger

ADMINISTRATION

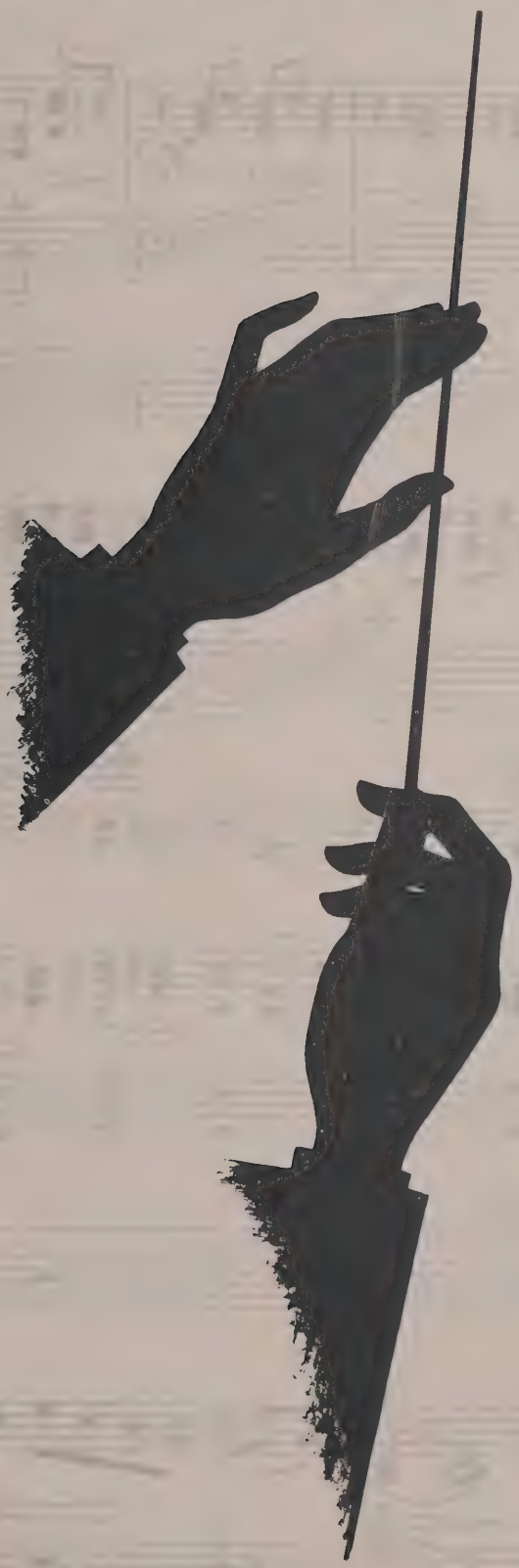

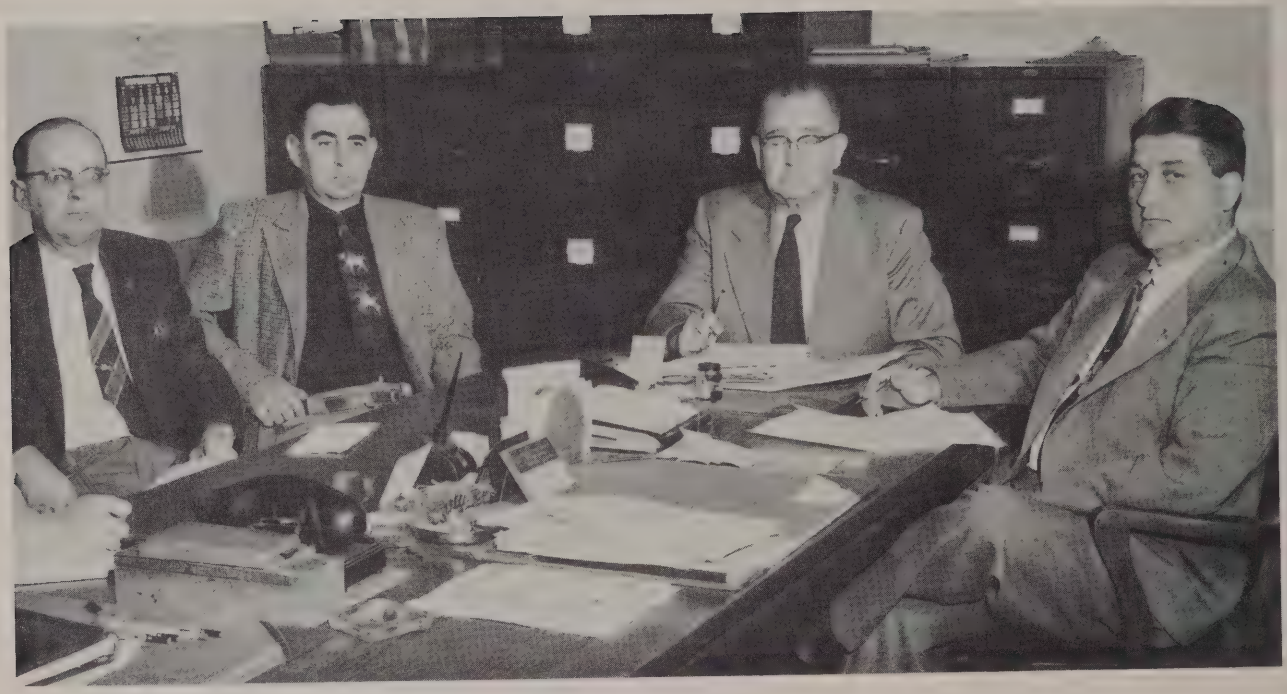

SCHOOL BOARD
S. Paul Dovel, Brooks Mims, C. C. Graves, Superintendent, Randolph Koontz.

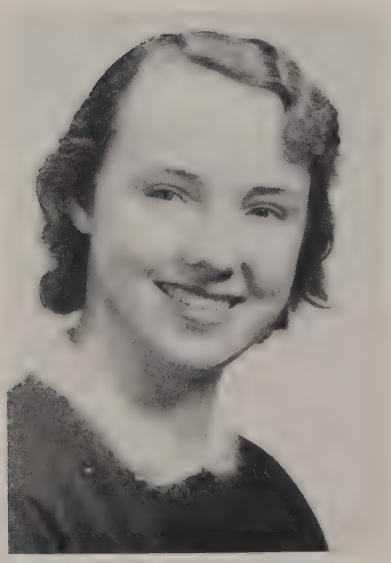

CLERK
Mrs. Leo Strickler

SCHOOL BOARD
OFFICE PERSONNEL
Mrs. George Jones
Mrs. William Bowman

tration

MR. C. G. SMITH, JR.
Principal

MISS DOROTHY ROLLINS
Supervisor

OFFICE PERSONNEL
Mrs. Oscar Gray
Mrs. Paul Dovel

Mrs. Blanche Huffman, 1st; Mrs. Pendergast, 1st; Mrs. Aleshire, 2nd; Miss Morrison, 2nd; Mrs. Davis, 3rd; Mrs. Blevins, 6th; Mrs. Glenn, 6th; Mrs. Brien, 7th; Mrs. Beulah Huffman, 7th; Miss Sherry, 7th; Mrs. Graves, 10th; Mrs. Helen Smith, 10th, (Absent); Mrs. Broyles, 11th, (Absent); Miss Hotinger, 12th; Miss Miller, Music.

The Faculty

Mrs. Hilliards, 3rd; Mrs. Cherrywell, 4th; Mrs. Painter, 4th; Mrs. Cave, 5th; Mrs. Clagett, 5th; Mrs. Elizabeth Huffman, 8th; Miss Norman, 8th; Mr. Anderson, 8th; Mrs. Ballard, 9th; Mr. Ballard, 9th; Mrs. Andrew, Library; Mrs. Betsy Smith, Phys. Ed.; Mr. Bush, Phys. Ed.

SENIOR SNAPSHOTS

SENIORS

President, Harland Baker; Vice-President, Anna Donovan; Secretary, Lula Belle Long; Treasurer, John Bushey; Reporter, Barbara Cave.

Congratulations Seniors

of

1956

GRUBB'S GROCERY

Aylor Grubbs, Owner

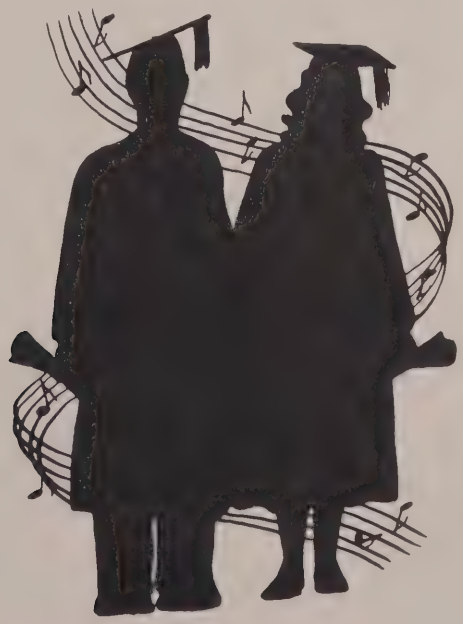

God has been good. God Bless.

BETTY ALGER

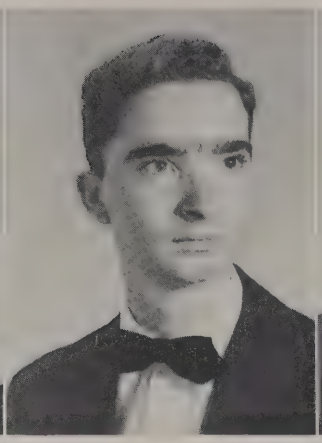

HARLAND BAKER

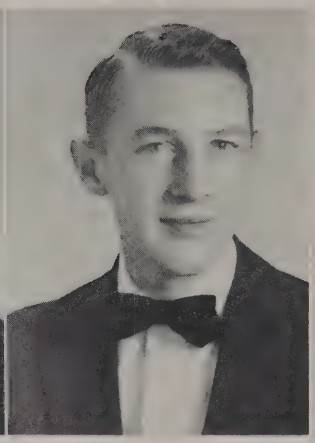

ROGER BERRY

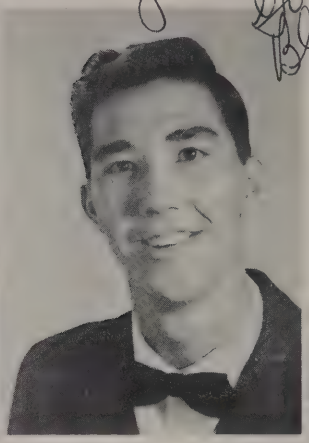

GUY BILLER

Guy Biller

PEGGY BLOSSER

Seniors

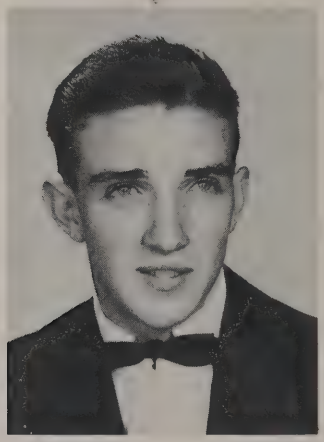

JESSE BRUBAKER

JOHN BUSHEY

PEGGY CAMPBELL

BARBARA CAVE

DIXIE CAVE

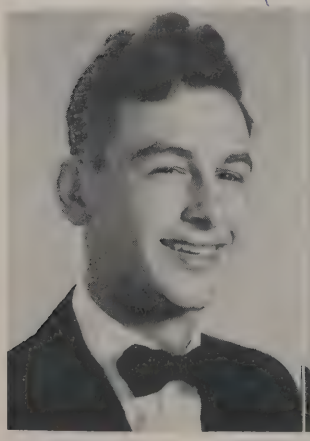

The best to you — to have to meet you with.

DORIS CLATTERBUCK

PATSY COMER

Patsy C. Culler

ANNA DONOVAN

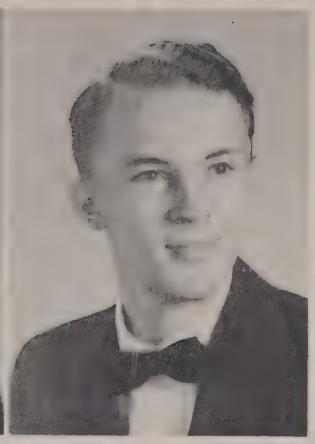

CHARLES DOVEL

ANNABELLE GOOD

Seniors

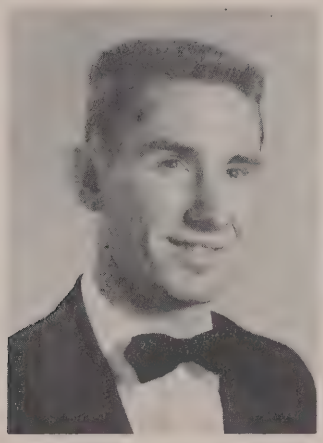

DONALD GOOD

HENSIL GOOD

CARROLL GRAY

GENE GRAY

IONA GRAY

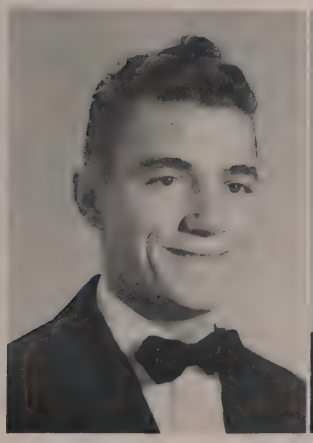

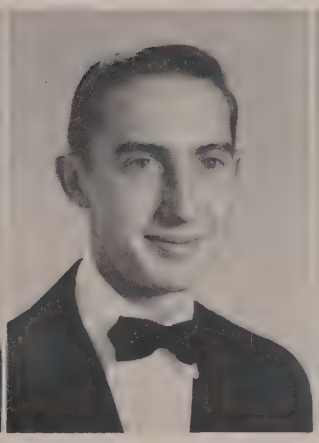

THOMAS GRAY

PHILLIP HUTCHINSON

BARBARA JENKINS

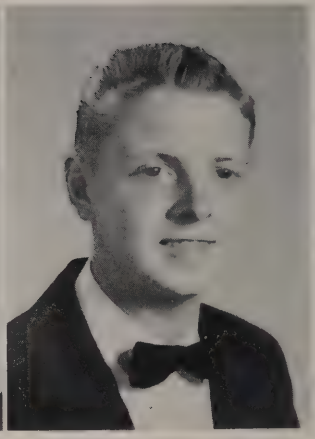

JAMES JENKINS

Seniors

JANICE KIBLER

I still remember our great basketball coach.

LULA BELLE LONG Shuler

DOUGLAS LUMSDEN

KENNETH NAUMAN

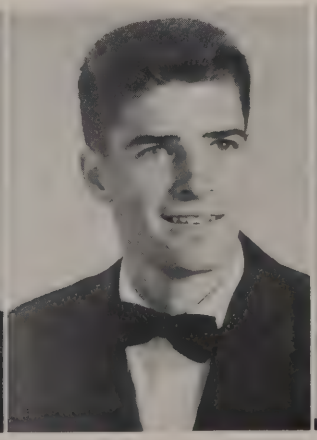

ESTHER PETTIT

LOUIS PETTIT

JANET PURDHAM

CLARA RAMEY

SALLY SABALA

DELORES SEEKFORD

JACKY SHANK

Seniors

DORIS SHORT

DORIS STONEBERGER

JOYCE WATERS

CARROLL WEAKLEY

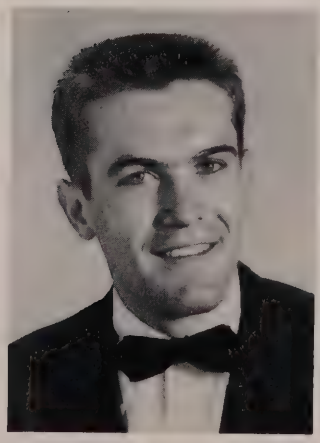

Class History

Can it really be possible that we have reached the end of our journey? Four years ago, we as Freshmen wondered if we would ever reach the top of the ladder. It has been a long hard struggle; but now as we have reached the top and are Seniors, we realize it was well worth-while.

Starting out as Freshmen, we had an enrollment of 52 students; the responsibility for us being divided between Mr. Springer and Mr. Andrew. This year we decided to try acting on the stage as well as in the classroom and gave a one-act play entitled, "Book Lovers."

Then we were promoted to Sophomores and became closer to our goal. This year we had an enrollment of 51 students under the leadership of Mrs. Helen Smith and Mrs. Xenia Durrette. We lost quite a few students throughout our Sophomore year, some to matrimony and some for a long visit with "Uncle Sam."

Entering our Junior year we had 44 students and our class sponsors were Mrs. Clara Broyles and Mr. John Powell. This year we were determined to rise and shine. We spent several days in Washington, D. C., where we spent most of our time touring the city and having loads of fun. Then came our three-act play, "Grandpa's Twin Sister," which was quite a success. On April 6 we received our class rings--not to mention all of the excitement that followed. This seemed to be the most thrilling moment of our high school days. The climax of this wonderful year was a Junior-Senior Party at Shuler's Pool sponsored by our class.

At last we reached our goal and became Seniors with a class of 39 students, having Miss Hotinger as our sponsor. The class worked hard during the year raising money for our biggest events of our school years --a trip to New York in April and the publication of the 1956 yearbook-- "THE ROUNDHEAD."

Some of our projects to raise money during our Senior year were a Magazine Campaign, Beauty Pageant, Donkey Basketball game, House of David Basketball game and Senior play. Some of our spare hours were spent attending parties, roller skating, dancing, and attending football games at Bridgewater College and Charlottesville, Virginia, where we visited "Monticello," home of Thomas Jefferson.

One thing our class is especially proud of are the honors we have obtained during our four years in high school. The following members of our class have won the "Miss Stanley" title for four years in succession: Dixie Cave our Freshman year, Patsy Comer our Sophomore year, Anna Donovan our Junior year, and Barbara Cave our Senior year. A number of our class have taken a very active part in basketball. Those who were not on the squad, entered into the Intramural games and gave our class the honor of winning every year.

Now the night of our graduation has come and each of us will go our separate ways, knowing, that the next time we meet, it will be under different circumstances. However, these good old times at Stanley High School will never be forgotten.

MOST DEPENDABLE
Joyce Waters
Thomas Gray

BEST ALL AROUND
Lula Belle Long
Douglas Lumsden

MOST ATTRACTIVE
Anna Donovan
Charles Dovel

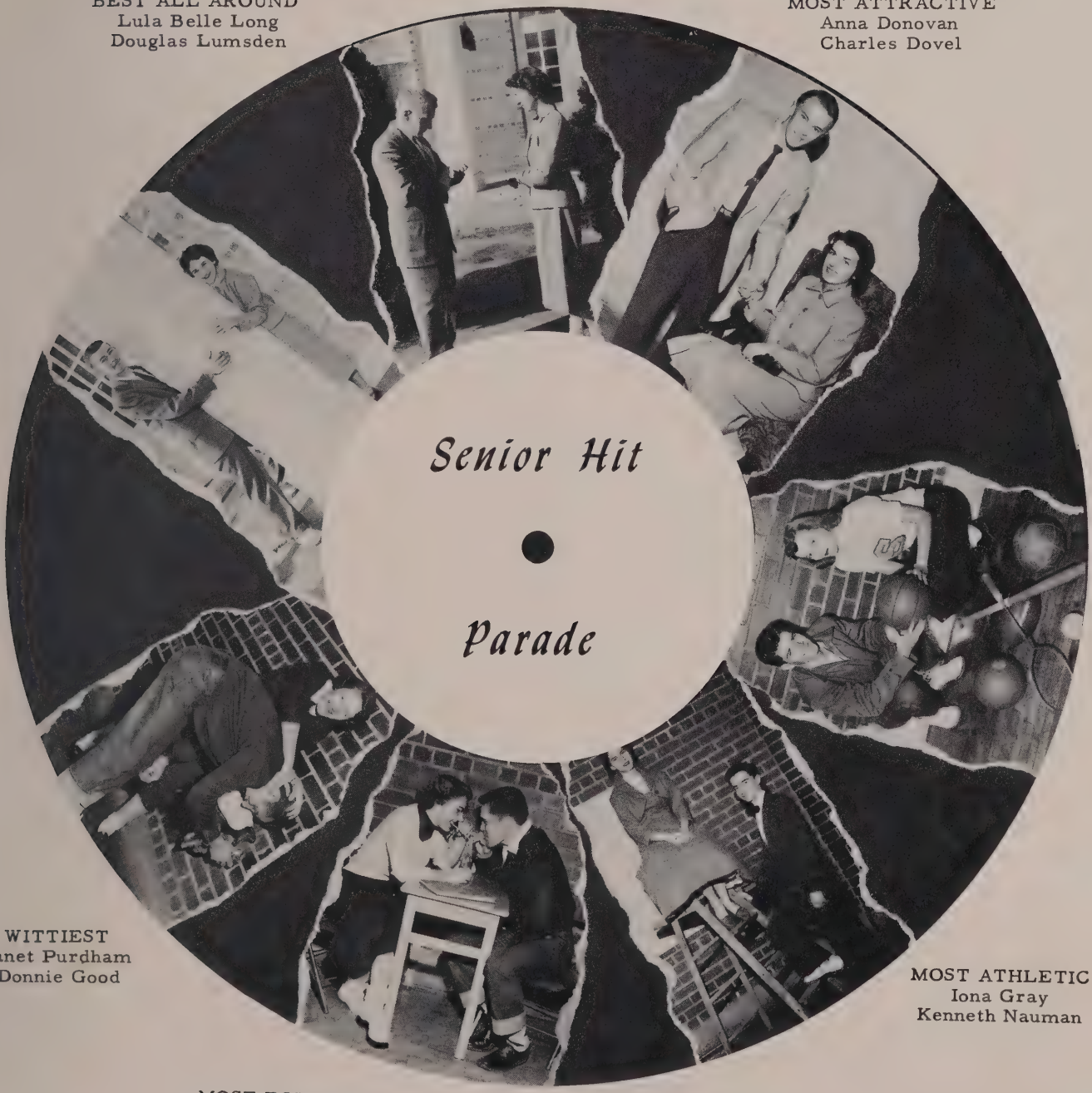

WITTIEST
Janet Purdham
Donnie Good

MOST ATHLETIC
Iona Gray
Kenneth Nauman

MOST POPULAR
Doris Stoneberger
Carroll Weakley

MOST LIKELY TO SUCCEED
Patsy Comer
Harland Baker

Now, let me take you for a trip into the wonderful land of "Someday." It is very foggy as I sail out of the past and into the future on my magic carpet. Wait! The clouds are disappearing and I can see far into the future.

There's a baseball stadium below me. Who is that tall man out on the field yelling at the New York Yankees? Of course, it's CARROLL WEAKLEY, manager of the Brooklyn Dodgers.

Now, I see a young woman crossing the street, with two little blondhaired boys on each side of her. She turns and we see her face. It's BETTY JEAN ALGER, and on the other side of the street stands her husband Buddy, with the other two children.

Further into the future I can see a huge farm. An angry bull is chasing someone around the barn. It's JANET PURDHAM GANDER. Jan, you shouldn't have worn that red bonnet to the milkhouse.

Heavens! What's this? A tractor coming down the street at breakneck speed. This must be DOUGLAS LUMSDEN and his wife, Sue, out for an evening ride. Take it easy, Doug, Sue may fall off of that wagon!

Off in the distance I see two neat brick ramblers built side by side, and there are two women talking over the back fence. On the mail-boxes plainly printed, I see: Mr. & Mrs. James Martz and Mr. & Mrs. Ralph Comer. These are our two inseparable senior girls, DORIS CLATTERBUCK and BARBARA JENKINS.

What's this? It seems to be the Navy. There's a cute blond-haired girl in a neat Navy Nurse uniform. I'll bet George Gray has been sick a lot recently, because I see this nurse happens to be DORIS STONEBERGER.

Now, there comes into view a large hospital. A nurse comes walking down the hall smiling at everyone she meets. This could be no one but JOYCE WATERS, who always smiles regardless of conditions. Joyce is engaged to a handsome surgeon.

Further down the street stands a large shoe store for women. It's manager is ROGER BERRY. There's Roger now, slipping shoes on a lovely blonde, and to think that we always called Roger "the bashful type."

Now, I see a huge auditorium, and on the stage I see a slender man in a tuxedo sitting at the piano. Oh, yes, this must be Liberace. Who else could play like that? But, wait! It isn't Liberace, it's my old school-mate, Maestro GENE GRAY.

Here is a large grocery store in a big city. The owner is a very handsome, dark-haired man. As he looks up from his work, I see that he is KENNETH NAUMAN. Kenny isn't married yet. He's still waiting for Marilyn Monroe.

I hear music, hillbilly music. It seems to be coming from a square dance down the street. As I go in the door, I see a freckle-faced brunette at the microphone. This is none other than ESTHER PETTIT. She has taken over Minnie Pearl's position on the Grand Ole Opry.

As I glance further into the future, I see a cluttered art studio and a pretty brown-haired girl standing at an easel. This is BARBARA CAVE, and as she paints I see three diamond rings on her fingers. Barb is the girl who always managed to have three or four boyfriends at once.

There seems to be a party in the brick house down the street. Who are those four girls sitting around the fireplace laughing and talking? As I peep through the window I can see them clearly. They are SALLY SABALA Dovel, ANNABELLE GOOD Hensley, JANICE KIBLER Kite, and PEGGY BLOSSER Breeden. They are all happily married and live in the same house. Their husbands live across the street.

Further on I see a large building on a lawn surrounded by 1962 Fords. There stands a man in a flashy suit smoking a cigar. I immediately know that this is JOHN BUSHEY, now better known as "Ford" Bushey.

Now, I see a pretty young woman in a business office. As she looks up from her typewriter, I recognize her as PEGGY CAMPBELL. Then, I hear another typewriter in an adjoining office. Suddenly the clatter of keys ceases, and DELORES SEEKFORD appears in the doorway. I should have known these two could never be separated.

Prophecy

There's a prosperous looking place of business. It's a Gulf Gas Station, and here comes the manager. As he comes nearer I see it is one of my former classmates, JIMMY JENKINS.

Now, a large classroom comes into view. An attractive brunette stands at the head of the class holding an algebra book. This is our studious classmate now known as Professor LULA BELLE LONG.

In a quieter part of town, a sermon is being delivered in a small country church. The congregation listens intently. As the pastor steps down from the pulpit, I recognize him as Reverend THOMAS GRAY.

A large office building looms before me. A man in a white shirt and tie sits at a desk surrounded by boxes of candy. This is our "sweet" senior, LOUIS PETTIT, who is now the president of a large candy company.

Now, I find myself in a Hollywood studio where two of our classmates have been rehearsing for a new production of "Gunsmoke." The leading actress is brunette and beautiful ANNA DONOVAN, her co-star is handsome HENSIL GOOD.

As I look a little further into the future I find that I am in the midst of an election for President of the United States. Running opposite one another for this honored position are GUY BILLER and HARLAND BAKER. However, they aren't present at the election. It seems they're trying their luck on the golf course.

Now I see a hospital. There seems to be a Doctor's meeting in session. The head doctor rises to speak and I recognize her as PATSY COMER. Dr. Comer has developed a new method for curing broken hearts--a glue composed of love, kisses, and marriage.

My magic carpet takes a westward turn and a rodeo comes into view. There's a short cowboy with a crew-cut. As he mounts a horse, I see it is CARROLL GRAY, our "bucking bronco."

I spot a couple out for an evening drive in a brand new Oldsmobile station wagon. IONA GRAY is Mrs. Maurice Wilson now and the reason for the station wagon is their five small children.

On down the highway I see a state trooper's car parked by the roadside. No one is in it, but there's a man running down the road. This trooper is CHARLES DOVEL. He chases the slow Fords on foot.

Now, my magic carpet takes me to one of the cities fashion shows. One of our cutest classmates, DORIS ANN SHORT, is now a promising model in the "Feed-Sack Fashions" Studio.

I see a young woman busy in her tidy kitchen preparing a meal for her family. She is quite busy keeping three small children out of mischief. This is Mrs. James Janney, better known as CLARA JEAN RAMEY.

Now I see a young man in a bus driver's uniform. This is PHILLIP HUTCHINSON, but he doesn't drive a school bus anymore. This bus serves as a family car for Phillip's large family.

A large restaurant and pool hall come into view. The sign reads "Shank's Hang-out." A tall man with a G.I. haircut comes to the door. He is the manager of the restaurant, JACKY SHANK.

Now, I see a basketball court. As the team runs onto the court a man on the sidelines walks up to them and begins to talk. As he turns around I see that it is their coach, JESSE BRUBAKER.

For miles and miles I can see nothing but oil wells, then I see a young man in western jeans and a plaid shirt drive up in a new Cadillac. As he steps out I immediately recognize him as Multi-millionaire DONALD GOOD.

It is becoming very cloudy again and there is one whose future still remains dim. However, I can see an airline hostess aboard a large commercial plane, and as she turns, I notice that she looks very much like DIXIE CAVE. In fact, I believe it is.

Now, that I have given you a glimpse into the future of each of our seniors, I must bring my magic carpet back home to Reality. However, all of us will eventually arrive in the distant land of "Someday."

LITTLE KNOWN FACTS

NAME	ALIAS	HE IS - SHE IS	CHIEF ATTRACTION	FAVORITE EXPRESSION
Betty Alger	"Bets"	Engaged	Blue eyes	Ain't you got no learning
Harland Baker	"Pee Wee"	Talented	A tall blonde	Huh!
Roger Berry	"Doc"	Shy	Cars	Dig that!
Guy Biller	"Satch"	Constantly talking	Group of girls	There she goes
Peggy Blosser	"Peg"	Smart	Brown wavy hair	O'shoot
Jesse Brubaker	"Jesse Lee"	Athletic	Girls	Shut up!
John Bushey	"Ford"	Studious	Brunettes	Hey, Stoop!
Peggy Campbell	"Peg"	Going steady	Buicks	Aw shucks
Barbara Cave	"Bobbie"	Noisy	Class rings	O' my laws
Dixie Cave	"Cave"	Always in a daze	Air Force	My word
Doris Clatterbuck	"Shipwreck"	Short	Handsome boys	Glory Be
Patsy Comer	"Pat"	Going steady	Flat-top	O' Shoot
Anna Donovan	"Pooch"	Pretty	Flat-tops, Blue eyes	Dea-, Dea-, Dea-,
Charles Dovel	"Huby"	Witty	Females	Get with it
Annabelle Good	"Peanut"	Engaged	George	I'll be a monkeys uncle
Donald Good	"Jake"	A nut	Females	Get out of the road
Hensil Good	"Mel"	Too old	Girls	Holy Catfish
Carroll Gray	"Bossy"	An athlete	A certain blonde	Shoot
Gene Gray	"Rev."	Going steady	A freshman girl	Oh! Phooey
Iona Gray	"Toot"	Engaged	52 Oldsmobile	I don't care
Thomas Gray	"Tom"	Nice	Automobiles	Hurry up
Phillip Hutchinson	"Hutch"	Going steady	Busses	Excuse Me
Barbara Jenkins	"Babs"	Going steady	Piano	Aw, shucks
James Jenkins	"Jenks"	Happy-go-lucky	Hot Rods	Dig a wheel
Janice Kibler	"Jan"	All right	Certain boys Physique	O' Lordy
Lula Belle Long	"Oogie"	Going steady	Tall Nice Looking Boys	O' Mercy
Douglas Lumsden	"Skip"	In love	A freshman girl	Od Dom Francis
Kenneth Nauman	"Kenny"	Good looking	Pretty girls	Get Saros!
Esther Pettit	"Cookie"	Undecided	Blue eyes	How come
Louis Pettit	"Louie"	Quiet, but nice	Girls	Turn off the lights
Janet Purdham	"Jan"	Fun to be with	Blonde hair, blue eyes	Shucks
Clara Ramey	"Jeanie"	Going steady	A certain 6' 3" boy	Aw, Shoot
Sally Sabala	"Sadie"	Going steady	A certain Junior boy	I don't know
Delores Seekford	"Dorsey"	Going steady	Dark haired boys	Hi
Jacky Shank	"Lucy"	Going steady	Girls	Babe
Doris Short	"Shorty"	Some gal	Crew-cuts	Well! I can't help it
Doris Stoneberger	"Jodey"	Slowly going	Boys	O' Shoot
Joyce Waters	"Joy"	Ambitious	Boys	Good morning, Barbara
Carroll Weakley	"Tippy"	Going steady	A certain Senior girl	Aw Heck

ABOUT WELL KNOWN *Seniors*

FAVORITE SONG	WHAT SHE LIKES WHAT HE LIKES	WANTS TO BE	USUALLY FOUND	FAVORITE PASTIME
Shifting, Whispering Sands	Basketball	Secretary	With Buddy	Fussing with Shorty
Song of India	Dating	Artist	Levi's	Singing
Seventeen	Cars	Millionaire	Home	Watching television
You Gotta Have Heart	Music	Engineer	Loafing	Telling stale jokes
Memories Are Made of This	A certain Chevrolet	Secretary	Sleeping	Skating
Sixteen Tons	Sports	Ball player	Levi's	Playing ball
Teach Me Tonight	Cars	Millionaire	He's not	Under the hood of his Ford
Seventeen	Ice-cream	Good wife	With Archie	Dating
In the Mood	Double-Dating	F.B.I. position	With the "5"	Staying on telephone
I'm In the Mood for Love	Banana Splits	Airline Hostess	At skating rink	Listening to records
Sisters	Basketball	Nurse	In a '55 oldsmobile	Playing piano
Moments to Remember	Music	Nurse	With Carroll	Talking
Autumn Leaves	Sports	School teacher	With the "5"	Gossiping with the "5"
Love, A Many Splendored Thing	Speed Demons	Test driver	Levi's	Running aroung
In the Mood	Basketball	Secretary	With George	Skating
Sixteen Tons	Cars	State police	Levi's	Loafing
Yellow Rose of Texas	Dating	Cowboy	Batman's Auto Hospital	Joking with girls
Sixteen Tons	Sports	Ball player	Levi's	Loafing
Autumn Leaves	Music	Musician	Levi's	Playing piano
Love and Marriage	Sports	Housewife	With the "5"	Watching television
School Song	Chevies	Truck driver	Home	Loafing
America	People	Mechanic	Home	Watching television
Ain't That A Shame	Ping Pong	Secretary	In front of my house	Driving
Sixteen Tons	Cars	Automotive Engineer	Movie	Car races
I Hear You Knocking	Laughter	Secretary	Shenandoah	Sleeping
Seven Lonely Days	Band Music	Teacher	Drive-In	Listening to radio
Longest Walk	Chevrolets	Marine	Where there's a drag race	Loafing at Levi's
Answer Me! Oh, my Love	Sports	Basketball Coach	Where there's girls	Watching television
Only You	Music	Stenographer	With the "5"	Dancing
Seventeen	Movies	Marine	Taking the "5" to Luray	Taking the "5" to Luray
Love, A Many Splendored Thing	A certain 6' 3" boy	Government worker	With the "5"	Gossiping
Memories Are Made of This	Music	Secretary	With J. J.	Reading
Memories Are Made of This	Music	Secretary	With Danky	Movies
Seventeen	Skating	Housewife	With Peggy	Sitting around
Sixteen Tons	The "Jug"	Civilian	Levi's	Dating
These Memories You Gave To Me	Skating	Secretary	In a Chevrolet	Dancing
Vi Ya Con Dios	Cheer-leading	Nurse	Levi's	Dating
Sincerely	Marine Corps	Nurse	Home	Reading
Red Sails In the Sunset	Sports	Marine	Levi's	Dating

Last Will And Testament

We, the Senior Class of 1956, being of sound mind and with an air of distinction, do declare this our last will and testament.

To the Faculty we bequeath our thanks for the high spirit they have shown while carrying on the woesome task of preparing us for the future, especially, our homeroom sponsors who carried most of the burden.

To Mrs. Gray and Mrs. Dovel we bequeath our thanks for their assistance they gave us.

To Mrs. Dinges and the kitchen help we bequeath our thanks for the prompt lunches which were served.

To George Wilson, we bequeath our thanks for keeping the school building clean and for just being a "Pal."

To the Juniors we bequeath our notes, outlines, and research papers to be used as a guide.

To the Sophomores we bequeath the enjoyment we found in working together in that middle year.

To the Freshmen we bequeath that strength and courage, which pulled us through those moments when we were ready to give up.

I, Betty Alger, bequeath my ability to drive a '53 Ford to Mary Foltz. Be careful, the road has curves.

I, Harland Baker, bequeath my favorite initialed booth in Levies' to John Belton.

I, Roger Berry, bequeath my love for chevrolets to the Yates Brothers.

I, Guy Biller, bequeath my notes for my campaign speech to Jimmy Baker.

I, Peggy Blosser, bequeath my long hair to Amanda Good.

I, Jessie Brubaker, bequeath my athletic ability to anyone who can swing a bat.

I, John Bushey, bequeath the exhaust extension on my Ford to anyone who can take it off.

I, Peggy Campbell, bequeath my bashful ways to Joan Comer.

I, Barbara Cave, bequeath my collection of class rings to Patsy Breeden.

I, Dixie Cave, bequeath my ability to change my mind often to anyone who thinks he can change his more often.

I, Doris Clatterbuck, bequeath my seat in a '55 Olds. to anyone fortunate enough to hitch a ride.

I, Patsy Comer, bequeath the energy I had when it came time to do homework to Tony Comer.

I, Anna Donovan, bequeath my A's to Maxine Pettit.

I, Charles Dovel, bequeath my careful driving habits to Eddie Blakemore.

I, Annabelle Good, bequeath my interest in basketball to anyone who enjoys sports.

I, Donald Good, bequeath my ability to speed shift to Kenneth Louderback.

I, Hensil Good, bequeath my interest in sports to Shirley Good.

I, Carroll Gray, bequeath my position behind home plate to Bobby Stoneberger.

I, Gene Gray, bequeath my notorized note to go over town for lunch to Daniel Dovel.

I, Iona Gray, bequeath my extra height to Margie Stillwell.

I, Thomas Gray, bequeath my mechanical interest in cars to David Gray.

I, Phillip Hutchinson, bequeath my seat behind the wheel of a school bus to Grafton Aleshire.

I, Barbara Jenkins, bequeath my typing eraser to anyone who needs it as much as I did.

I, Jimmy Jenkins, bequeath my interest in all girls to Max Aleshire.

I, Janice Kibler, bequeath my habit of eating candy in class to anyone who feels lucky.

I, Lula Belle Long, bequeath my ability to carry on fast conversations and my persuasive manner to Bobby Owens.

I, Douglas Lumsden, bequeath my favorite door step on Main Street to, no one else except, the milkman.

I, Kenneth Nauman, bequeath my basketball suit to Allen Kearns. Wear it with pride, "Casper."

I, Esther Pettit, bequeath my interest in a certain Junior to no one.

I, Louis Pettit, bequeath my long wavy hair to Jennings Painter.

I, Janet Purdham, bequeath my mischievous ways to my sister, Judy.

I, Clara Ramey, bequeath my old Spanish book to someone else to carry around.

I, Sally Sabala, bequeath my ability to type fast to Kay Redmond.

I, Delores Seekford, bequeath my ready smile to Susan Short.

I, Jacky Shank, bequeath my affection to that cute blonde, B. J.

I, Doris Ann Short, bequeath my nickname "Shorty" to Pat Belton.

I, Doris Stoneberger, bequeath all my chewing gum, which I was asked to spit out every day, to Mrs. Andrew.

I, Joyce Waters, bequeath my quiet ways to Delores Blakemore.

I, Carroll Weakley, bequeath my basketball ways to anyone who likes "said" sport.

Seniors of '56

JUNIORS

President, Bobby Owens; Vice-President, Randolph Couch; Secretary, Doris Painter; Treasurer, Sydney Comer; Reporter, Max Aleshire.

McKIM & HUFFMAN PHARMACY

Prescriptions Our Specialty

Phone 126
219 West Main St.
Luray, Virginia

Juniors

Max Aleshire
Jerry Amos
Russell Barlow
Delores Blakemore

Sydney Comer
Randolph Couch
David Cubbage
Daniel Dovel

Janie Dovel
Elaine Foltz
Kenneth Good
Ralph Good

Matthew Gray
Maxine Gray
Kenneth Hillards
Garland Housden

Mary Jane Miller
Bobby Owens
Delores Painter
Doris Painter

Kay Redmond
Jimmie Seekford
Bobby Stoneberger
Wayne Yates

SOPHOMORES

President, Jennings Painter; Vice-President, Patricia Breeden; Secretary, Judith Koontz; Treasurer, Amanda Good; Reporter, Shirley Good.

Compliments

of

COLONIAL MOTORS, INC.
Harrisonburg, Virginia

Sophomores

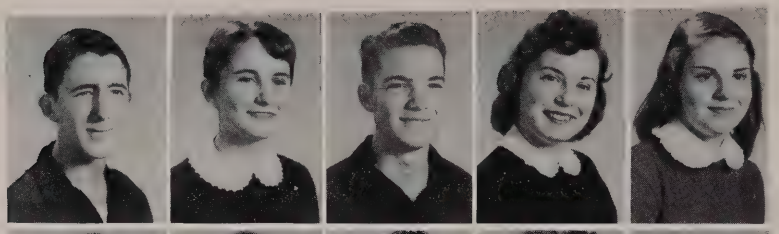

Grafton Aleshire
Genevieve Bailey
James Baker
Patricia Breeden
Joan Comer

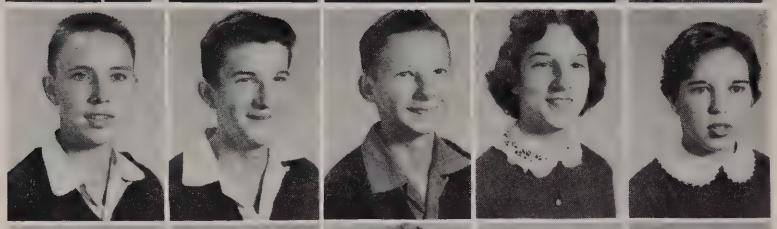

Joseph Comer
Tony Comer
Donald Cubbage
Mary Foltz
Shelly Foster

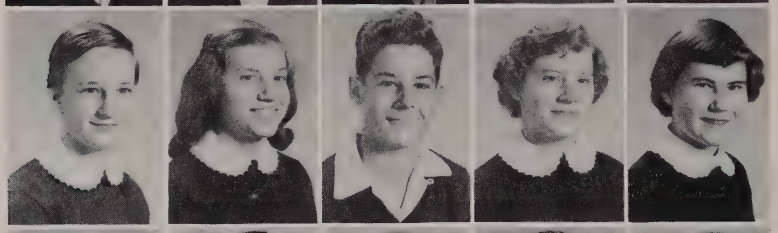

Amanda Good
Isabell Good
Shirley Good
Wanda Good
Barbara Gray

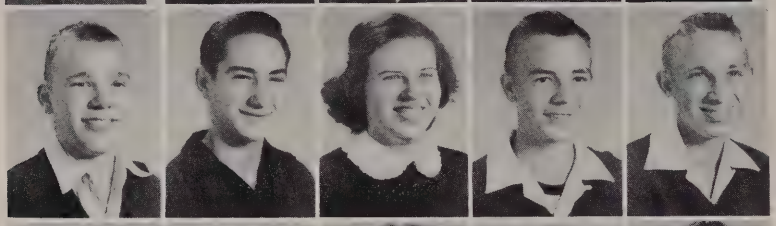

David Gray
Douglas Gray
Ruth Griffith
William Hillard
Francis Huffman

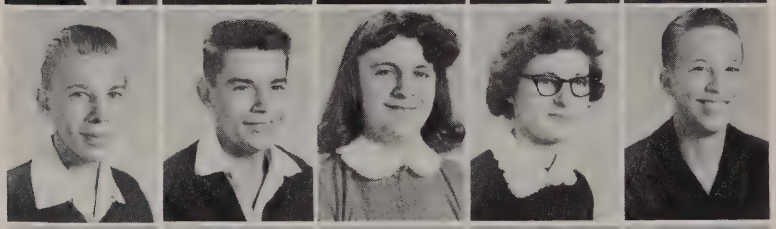

W. J. Huffman
Allen Kearns
Margaret Knight
Judy Koontz
Kenneth Louderback

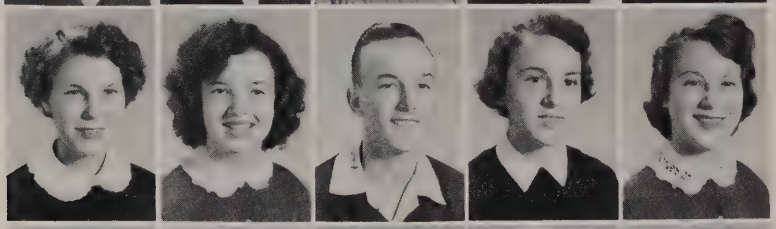

Catherine McCoy
Eleanor McCoy
Jennings Painter
Patricia Rinaca
Doris Rogers

Margie Stillwell
Donnie Turner
Page Turner
Gloria Weakley
Sybil Weakley

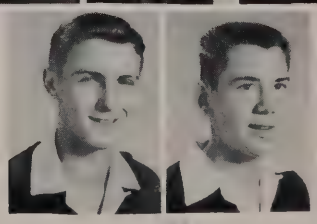

Gilbert Weaver
Warner Yates

FRESHMEN

President, Joyce Yager; Vice-President, Larry Blevins; Secretary, Judy Stallard; Treasurer, Rebecca Louderback.

A Gift From

THE VIRGINIA GIFT SHOP

Mrs. Robert C. Harnsberger

Page Theatre Bldg.

Luray, Virginia

PAGE PUBLIC LIBRARY
LURAY, VA 22835

Freshmen

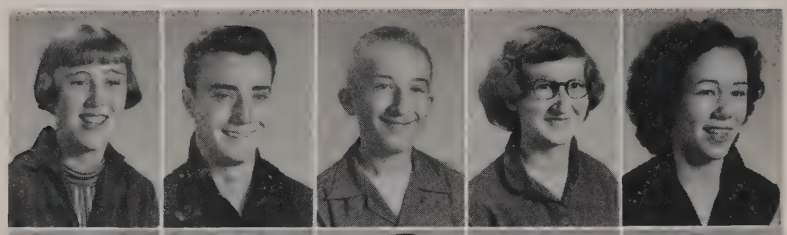

Patricia Belton
Eddie Blakemore
Larry Blevins
Loretta Bradley
Kay Campbell

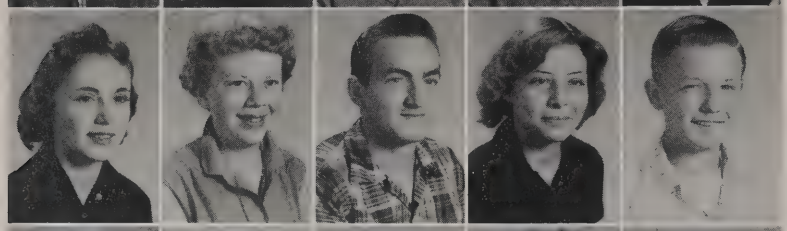

Leola Cave
Shelby Comer
Roy Courtney
Blanche Cubbage
Ronnie Cubbage

Winnie Cubbage
Wayne Ettare
Catherine Gray
Frances Gray
James Gray

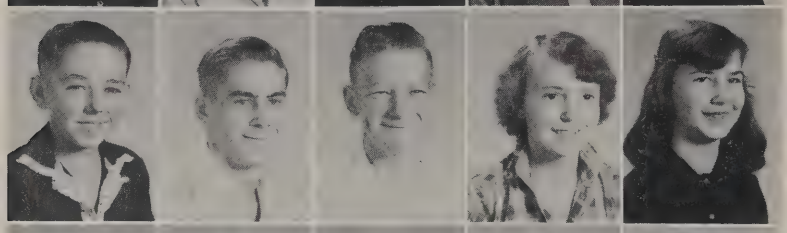

Wallace Gray
Eugene Good
Wayne Good
Joyce Good
Mary Sue Good

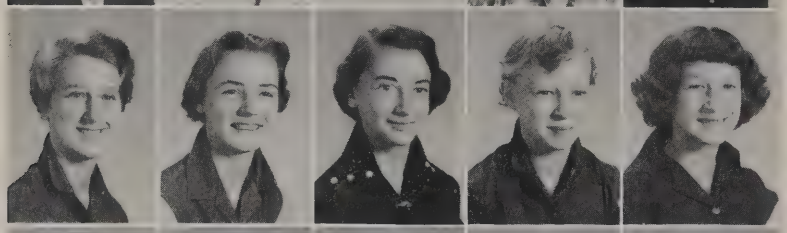

Susan Greene
Delores Hackley
Nancy Housden
Barbara Jenkins
Betty Kibler

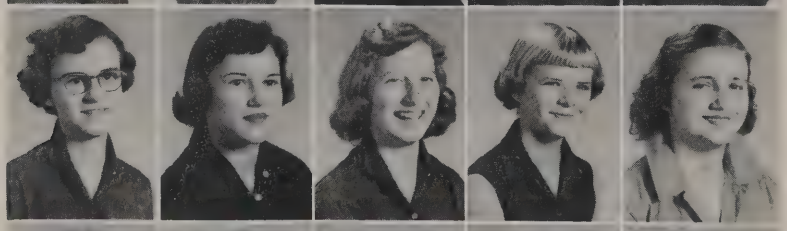

Barbara Long
Yvonne Long
Rebecca Louderback
Margie Nauman
Mary Painter

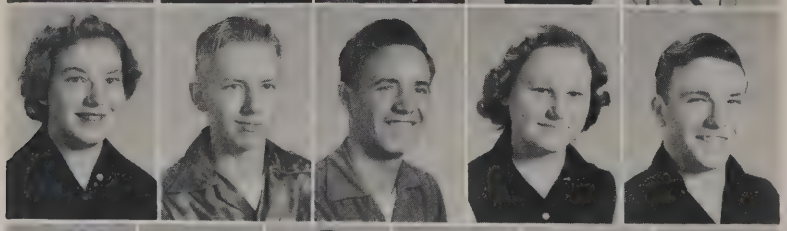

Judy Purdham
Wayne Purdham
Gene Richards
Nancy Sabala
Junior Short

Judy Stallard
June Turner
Donald Weakley
Frances Weaver
Mary Wilson
Joyce Yager

ELEMENTARY GRADES

Best Luck in the 9th grade
Johnny Bellis

Best Wishes
To Joy, Make
that Basketball
Team
Nancy Rae
"Huffy"

Eighth Grades

Miss Norman
Mrs. Elizabeth Huffman
Mr. Anderson

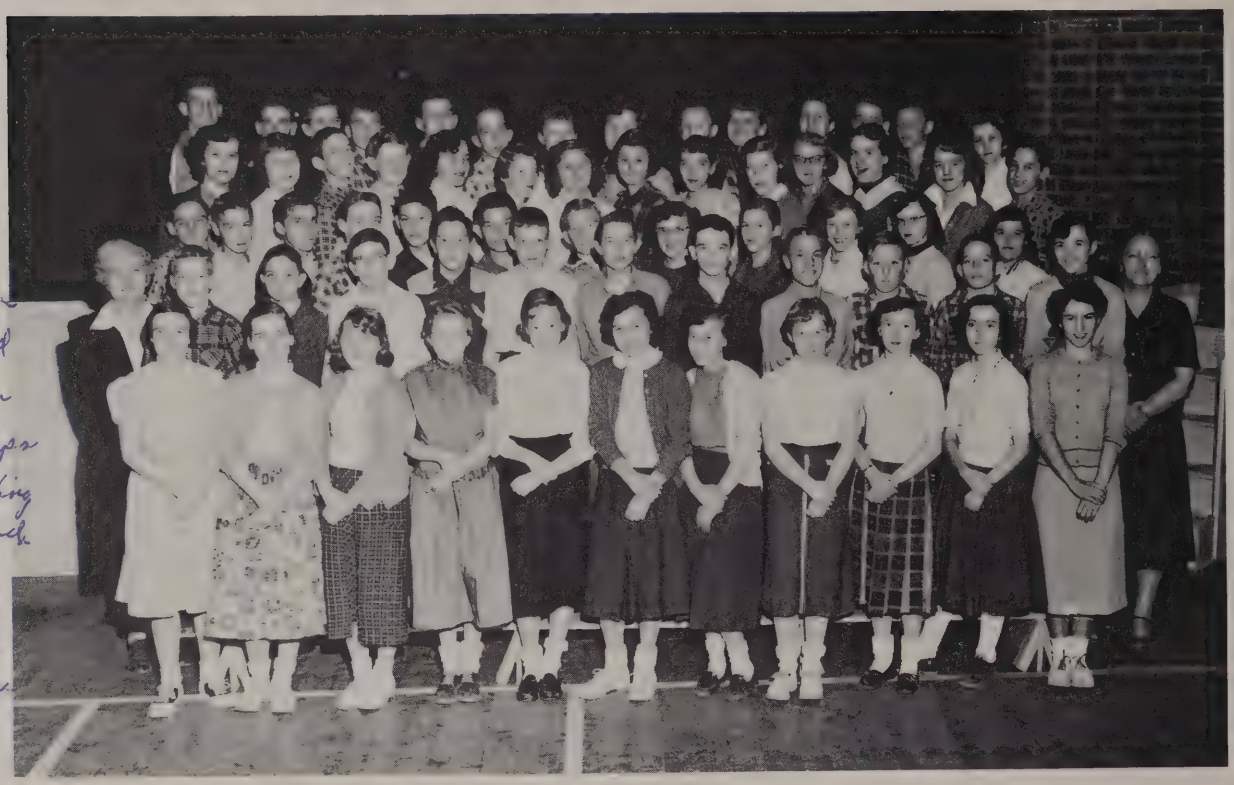

Joyce
Remember
our good
times on
band trips
and talking
at lunch
be good
and good
luck in
the future
Love,
Nete

Seventh Grades

Miss Sherry
Mrs. Beulah Huffman
Mrs. Brien

Mrs. Glenn
Mrs. Blevins

Sixth Grades

Mrs. Cave
Mrs. Clagett

Fifth Grades

Fourth Grades

Mrs. Cherrywell
Mrs. Painter

Third Grades

Mrs. Davis
Mrs. Hillards

Mrs. Aleshire
Miss Morrison

Second Grades

Mrs. Blanche Huffman
Mrs. Pendergast

First Grades

MISS STANLEY
Barbara Cave

RUNNER-UP
Patricia Breeden

LITTLE MISS STANLEY
Wanda Sours

RUNNER-UP
Diana Sue Meadows

EXTRA-CURRICULAR ACTIVITIES

Student Council

Beta Club

Latin Club

Glee Club

Drivers Education

Monogram Club

DRUM MAJOR

MAJORETTES

SENIOR BAND

CHEERLEADERS

JUNIOR MAJORETTES

JUNIOR BAND

Bus And Street Patrols

Future Farmers Of America

Bus Drivers

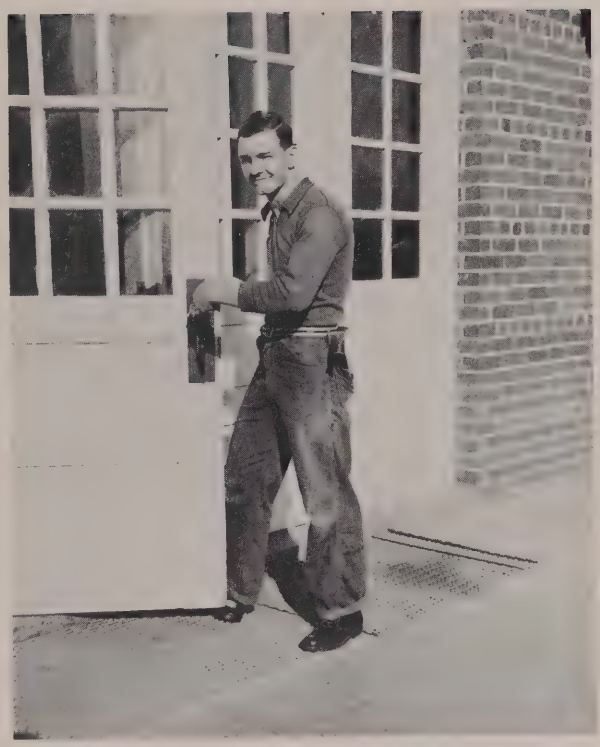

Spanish Club

Janitor

George Wilson

Cafeteria Workers

Girls' Basketball

Boys' Basketball

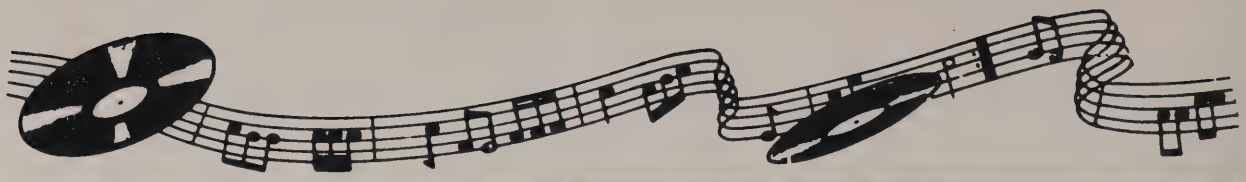

Memories Are Made of This

Ain't That A Shame

Take Me Out To The Ballgame

I Hear Ya' Knocking

There's No Business Like Show Business

That Old Gang of Mine

I'm Sittin' On Top of The World

I Believe

---And The Band Played On

OUR SUPPORTERS

Compliments of

MONGER BROTHERS

Excavating Contractors

Elkton Virginia

LURAY GOLF DRIVING RANGE

Opposite
West Entrance Luray Caverns

Clubs Furnished

Luray, Virginia

MYERS
FORD COMPANY

A-1 Used Cars & Trucks

Sales Service

Phone 5141 - 5151

Elkton, Virginia

Esso

BLUE & GRAY ESSO SERVICE

Box No. 334
Phone 2741
Elkton, Virginia

Compliments of

ROCKINGHAM
POULTRY MARKETING
CO-OPERATIVE, INC.

"ALWAYS A DEPENDABLE MARKET"

Broadway Virginia

HOAK'S CURB SERVICE
Eleonore & Fanny Woodward
Fair-View Road
Luray Virginia

Compliments of
JENKINS RESTAURANT
Stanley Virginia

Compliments of
VALLEY FEED STORE
Elkton Virginia

Compliments of
SMITH-HAYDEN
Harrisonburg Virginia

Compliments of
GOOD'S STORE
Verbena Virginia

EAT AT LITTLE SNACK BAR
"All Kinds of Sandwiches"
Owned and Operated by
Jim & Helen Bradford
West Main Street
Luray Virginia

Compliments of
SHENANDOAH DRY CLEANERS
Shenandoah Virginia

Compliments of
ELKTON LITHIA BOTTLING CO.
Elkton Virginia

Compliments of
SOULE SERVICE STATION
Elkton Virginia

Shenandoah
BUILDING SUPPLY CORPORATION
Shenandoah Virginia

McGINNIS CUT-RATE STORE
Elkton Virginia

Compliments of
KITE DRUG STORE
Elkton Virginia

Compliments of
KISSEL'S RESTAURANT
Luray Virginia

Compliments of
WEST END ESSO STATION
Phone - 248 M
Luray Virginia

Compliments of
HOUSDEN'S HARDWARE
Stanley Virginia

Compliments of
THE CRACKER MAN
Staunton Virginia

Telephone 5801

3 Miles East of Elkton on Route 33

DEAN LUMBER COMPANY

Rough and Finished Lumber
Flooring, Roofing, Doors, Windows, Brick

Star Route

Elkton

Virginia

GULF

JENKINS GULF SERVICE

Paul J. Cave, Prop.

Phone 61-F-003
Stanley, Virginia

Congratulations
To The Graduating Class of 1956

J. REX BURNER

PLUMBING & HEATING

Phone Office 439 R
Phone Residence 26-F-75
Luray, Virginia

GRAVES MOTOR COMPANY

Sales - Service

"Over Thirty Years of Service"

Phones 216 & 519

Luray, Virginia

Stanley Theatre Building

ROBINSON-JONES & COMPANY

Insurance

Geo. W. Jones

Telephone: 80-F-011
Stanley, Virginia

Compliments of

KITE BROTHERS ROLLER RINK

Phone 7551

Elkton, Virginia

COMER'S GARAGE

24 Hour Wrecking Service

Phone 2051

Elkton, Virginia

CAMPBELL'S PLUMBING CO.

General Electric Appliances
Plumbing, Heating and
Air Conditioning

Phone 310
Luray, Virginia

CAVE BROTHERS
SERVICE STATION

Louis L. Bosley, Prop.

Phone 28-F-011
Stanley, Virginia

CARR BROTHERS

Recapping - Wheel Balancing
New & Used Tires
Farm & Road Service

Phone 490
West Main Street
Luray, Virginia

Compliments of

PEARSON EQUIPMENT CO.

Your
I. H. C. Dealer

Luray, Virginia

Compliments of

WOLFE'S
SUPER MARKET

Phone 3881
Spottswood Avenue
Elkton, Virginia

CAVE BROS. AUTO STORE

Oil-Lubrication-Auto Accessories-
Parts-General Repairing
Farm Implements

We Haul Drinking Water
1,000 Gal. Lots- $5 per load

Phone 28-F-011
Stanley, Virginia

ORGANIZED 1893

THE PAGE VALLEY NATIONAL BANK

Luray Virginia

Compliments of

ROLLER'S 5¢ TO $1.00 STORES

Stanley and Shenandoah
Virginia

FINE CLASS RINGS

ANNOUNCEMENTS

YEARBOOKS

AWARDS

JOSTEN'S

Since 1897

Representative: Bill Day
669 Maple Avenue
Waynesboro, Virginia

PHONES – ELKTON 2211 - CHARLOTTESVILLE 2-4528

A. B. TORRENCE & COMPANY, INC.

GENERAL CONTRACTING

P. O. BOX 217

ELKTON, VIRGINIA

MILES MUSIC COMPANY

Pianos - Records - Radios
Band Instruments - Musical Merchandise

Phone 4-4489

Harrisonburg, Virginia

Joseph Hey's
HARRISONBURG, VA.

Congratulations! Seniors of 1956

WARREN G. KYGER FUNERAL HOME

Shenandoah Virginia

Compliments of

J. T. CAMPBELL

Luray Virginia

Compliments of

ROBERT D. HUFFMAN

Luray Virginia

Compliments of

WESTERN AUTO ASSOCIATION

Luray Virginia

STARLUS L. PRINTZ

Lumber and Millwork

Luray Virginia

Compliments of

A. LEE HUFFMAN

Luray Virginia

Compliments of

MARK D. WOODWARD
Attorney

Luray Virginia

Compliments of

PAGE THEATRE & DRIVE IN

Luray Virginia

Compliments of

LURAY FROZEN FOOD COMPANY

Luray Virginia

Compliments of

DICK'S LUNCH & DICK'S POOL

Stanley Virginia

HUFF SUPPLY COMPANY

Hardware - Fertilizer
Coal - Cement

Stanley Virginia

OWEN M. STRICKLER
Insurance Agency

Dial 3131

Shenandoah Virginia

THE MEN'S SHOP

Men's & Ladies Ready-to-Wear

Luray Virginia

COOK'S SELF SERVICE

Shenandoah Virginia

Compliments of

THE KIDDIE AND LADIES
DRESS SHOPPE

Shenandoah Virginia

Compliments of

J. L. FOLTZ MEN'S SHOP

Shenandoah Virginia

Compliments of

DUKE'S GROCERY

Alma Virginia

CONGRATULATIONS

To My Many Young Friends Now
Graduating From Stanley High

I Wish You A Lifetime Of Happiness And Prosperity

LURTY C. TAYLOR

Vice Pres. & Gen. Mgr.

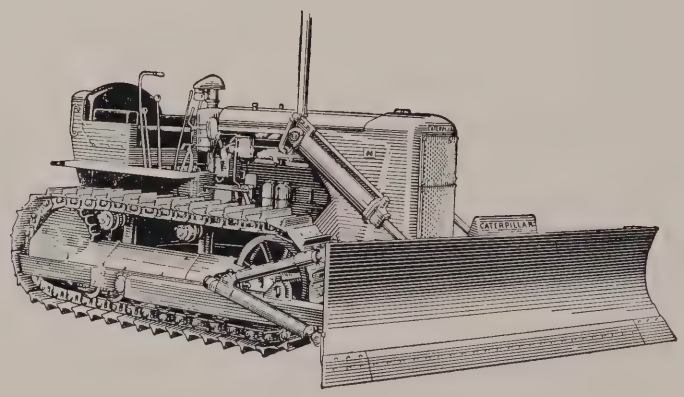

CONSOLIDATED EXCAVATORS, INC.

P. O. Box 46
Phone 439 M

Luray Virginia

Compliments of

FRED KEYSER

Stanley Virginia

Compliments of

THE LITTLE SHOP

Phone 127 M

Luray Virginia

Compliments of

CHARLES A. JUDD

Luray Virginia

Compliments of

SANITARY MARKET

Luray Virginia

R. E. Burner Electrical Service
Electrical Wiring

Phone 434
121 East Main Street

Luray Virginia

Compliments of

LURAY FROZEN FOOD COMPANY

Luray Virginia

KITE'S PURINA

Newport Virginia

Compliments of

SHENANDOAH KNITTING MILLS

Shenandoah Virginia

Compliments of

BEN FRANKLIN STORE

Phone 426

Luray Virginia

Compliments of

ROBINSON'S BIG STORE

Luray Virginia

Compliments of

WALTER ROGERS

Luray Virginia

Compliments of

VALLEY SPORT SHOP

sporting goods - all types

Shenandoah Virginia

CONGRATULATIONS SENIORS OF '56

Alfred Ney Co.

50 North Main Street

D. P. Ayers, Owner

H. V. HUDSON, HARDWARE
General Hardware & Tools
Farm Supplies

Luray Virginia

STOKES CLOTHING STORE

Work "N" Play Clothes & Shoes

Phone 307-M

Luray Virginia

Compliments of

ALBERT GOOD'S BARBER SHOP

Stanley Virginia

Compliments of

ROYAL DAIRY

Phone 565

Luray Virginia

STANLEY CASH STORE

Fresh Meats & Quality Groceries
M. J. Dunlap, Prop.

Phone 69-F-112
Stanley Virginia

REED'S PURE OIL

Kinsey Reed's Property

Washing - Lubrication - Repairs

PURE

West Main Street
Luray Virginia

SCHENCK FOODS COMPANY

Wholesale Food Suppliers

Winchester Virginia

H.L. CUSTER

POULTRY

Phone 2151

Hinton Virginia

MERCK AND COMPANY, INC.

Manufacturing Chemists

STONEWALL PAINT

Elkton Virginia

"Sporting Goods Headquarters"

Wilson Sporting Goods - A. G. Spalding & Bros.
Marshall Sports Clothing
Hanna & Louisville Bats - Shakespeare Fishing Tackle

HAWKINS HARDWARE CO.

91 North Main Street

Harrisonburg Virginia

THE NORTHERN VIRGINIA POWER COMPANY

MODERN

HOMEMAKERS

COOK

ELECTRICALLY

Electric Cooking is
safer, cleaner, easier

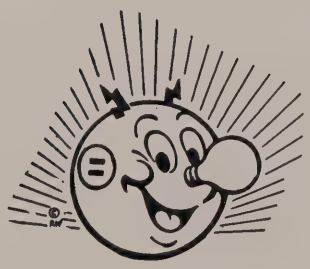

COOK

ELECTRICALLY

No smoke - No soot
No fumes

THE BEAUTIFUL CAVERNS OF LURAY

Stanley High School Seniors use Trailways for their class trips to New York City. Let Trailways plan your vacation tour to any of America's vacation areas. Write P. O. Box 951, Charlottesville, Virginia.

TOWN HOUSE

Coffee Shop - Dining Room
Luncheon or Dinner Parties in our Main Dining Room

Specialize in Home Baked Pastries

Corner of Main & Broad at the Traffic Light

Luray Virginia

LURAY MOTOR COMPANY

Cars and Trucks Tractors and Implements

Phone 224 Ford Sales and Service

Luray Virginia

FOGLE'S ESSO SERVICENTER

"Where Service Counts"
Dial 4742
Shenandoah Virginia

BOB'S FOOD PRODUCTS CO., INC.

Dial 4-6541
1471 South Main Street
Harrisonburg Virginia

Compliments of

LEOWNER GRANITE & MARBLE CO. INC.
Harrisonburg, Virginia

SHEN-VALLEY BAND INSTRUMENT SERVICE

156 North Liberty Street
Harrisonburg Virginia

Compliments of

DAIRY-RITE STORE

Harrisonburg Virginia

Compliments of

SPOTSWOOD MOTOR SALES

Harrisonburg Virginia

SHENANDOAH BAG & BURLAP COMPANY

Distributors
"Jim Dandy Dog Ration"

Phone 3111
Shenandoah, Virginia

Compliments of

WARD's MOBILE

Harrisonburg Virginia

Compliments of

PYE'S DELUXE DINER

U. S. 11 - 2-1/2 Mi. N.
Harrisonburg Virginia

Compliments of

SLIM'S ROLLER RINK

Harrisonburg Virginia

Compliments of

JEFFERIES FIXTURE EXCHANGE

Harrisonburg Virginia

Compliments of

THE WETSEL SEED CO., INC.

Harrisonburg Virginia

Compliments of

JOHN W. TALIAFERRO
Jeweler
Harrisonburg Virginia

Compliments of

THE FARMERS & MERCHANTS NATIONAL BANK

Member F. D. I. C.

Stanley, Virginia

QUALITY
MERCHANDISE

"The Home of Better Values"
Leggett's
DEPT STORE INC

POPULAR
PRICES

LURAY SHOPPING CENTER

Phone 486

Luray Virginia

SHENANDOAH
VALLEY FEED STORE

Poultry Contractor

Phone Luray 69-F-012

Stanley, Virginia

SCHEWELS

"Nothing but Bargains"

Luray, Virginia

Pontiac

BATMAN'S PONTIAC

"Dollar for Dollar, You Can't Beat A Pontiac"

Shenandoah 2371

Shenandoah Virginia

R.R. KOONTZ DISTRIBUTING CO.

Oil, Feeds, Fertilizer, Television

Shenandoah 2341

Shenandoah Virginia

Compliments of

J. ABRAM BRUBAKER

Sheriff of Page County

Luray, Virginia

Compliments of

THE FIRST NATIONAL BANK

Luray, Virginia

Compliments of

C. C. GRAVES, SUPERINTENDENT

Page County Schools

MOYER BROS.

Fuel Oil, Gasoline
Coal, Feed

Luray, Virginia

Compliments of

S. P. Dovel, Superintendent

W. J. Huffman, Agent

Representing

HOME BENEFICIAL LIFE INSURANCE COMPANY

Congratulations

VIRGINIA SKYLINE CO., INC.

SHENANDOAH
NATIONAL PARK
VIRGINIA

Compliments of

BAUGHAN CONSTRUCTION CO.

Building Material
Special Millwork

Phone 174-474

Luray Virginia

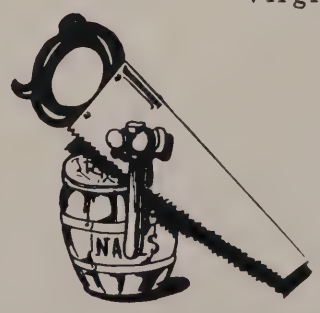

Compliments of

WARRENTON WHOLESALE CO.

Warrenton Virginia

WARREN QUALITY SHOP

"The Store for Men"

ROYAL QUALITY SHOP

"The Store for Women"

Front Royal, Virginia

ELKTON CLEANERS

Laundry - Dry Cleaning - Dyeing

Dial 3461 P. O. Box 477

HESS MONUMENTAL WORKS, INC.

Dial Hinton 2421
Star Route
Harrisonburg, Virginia

LURAY HOME LAUNDRY and DRY CLEANING CO., INC.

Phone 397
Luray, Virginia

HARRISONBURG WHOLESALE MEAT CO.

Operated by
O. R. Snyder & K. R. Alexander

BEEF - PORK
CHEESE - PROVISIONS

P. O. Box 82 Phone 4-4416
Harrisonburg, Virginia

LURAY TEXTILE

THROWSTERS

Division of the Schwarzenbach Huber Co.

Luray Virginia

For Rapid Growth and Color

Use

Foltz's Feeds

FOLTZ

MILLING COMPANY

Contractors of Broilers & Turkeys

Stanley, Virginia

A LIFT FOR LIFE!

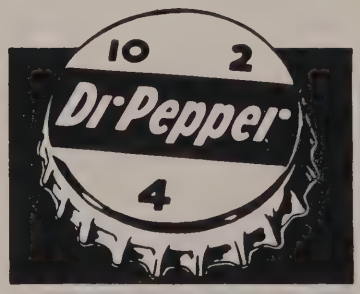

BLUE BELL, INC.

VALLEY PLANTS
Elkton, Luray, Madison, Mt. Jackson, Ruckersville,
Shenandoah, and Woodstock

WORLD'S LARGEST PRODUCER OF WORK CLOTHES

H. R. McKAY & SON

Prescription Druggists

Rexall

Luray, Virginia

SOUTHERN BREAD & CAKE

Harrisonburg, Virginia

Compliments of

FINK'S JEWELERS, INC.

80 South Main Street
Harrisonburg, Virginia

WYMER'S

ELGIN-BULOVA-VALJEAN

Phone 588

Luray, Virginia

Compliments of

BRADLEY'S FUNERAL HOME

Luray, Virginia

STAUNTON SPORT SHOP

The Oldest Valley Sport Store

Staunton, Virginia

Compliments of

STRICKLER'S
HARDWARE & FURNITURE STORE

Phone 4751

Shenandoah, Virginia

Compliments of

F. W. WOOLWORTH CO.

Harrisonburg, Virginia

Compliments of

BONAFIDE CLEANERS

Luray, Virginia

ELKTON FLORIST

Flowers by Wire

Elkton, Virginia

W. A. HARTMAN

Granite-Marble-Bronze

MEMORIALS

Office & Display
459 Noll Drive
Dial 4-2573
Harrisonburg, Virginia

ROCCO FEEDS, INC.

Definite feeds for
definite needs
A General Line of Poultry &
Livestock Feeds

Phone 4-2549
Harrisonburg, Virginia

PAGE VALLEY MOTORS, INC.

Dodge - Plymouth Sales Service
Telephone 567

Luray Virginia

CLAUDE D. FOLTZ

"You Can Be Sure If It's Westinghouse"

Telephone 68-F-27 Stanley, Virginia

DOWNEY'S FURNITURE STORE

Furniture - Appliances
Floor Covering

Phone 402R
Luray, Virginia

PRICKETT STATIONERY CORP.

Foremost in Office Equipment
and
Supplies

Phone 4-3869
153 South Main Street
Harrisonburg, Virginia

HOUSDEN'S ESSO STATION

Tires - Batteries - Accessories
Gas - Oil - Lubrication
Groceries - Ice Cream - Drinks

Esso

Stanley, Virginia

Compliments of

HARLIN'S CUT-RATE STORE

Luray, Virginia

FIRESTONE STORE

Passenger-Truck-Tractors
and
Industrial Tires

106 North Liberty Street
Harrisonburg, Virginia

VALLEY GAS COMPANY

J. S. Beeler, Mgr.

All Kinds of Gas Appliances
Quality Controlled Pyrofax Gas

Phone 73
Strasburg, Virginia

ROCKINGHAM MILLING CO., INC.

Flour-Feed-Hardware-Plumbing
Supplies-China-Furniture

Harrisonburg-Elkton
Bridgewater-Timberville
Virginia

Compliments of

BLUE RIDGE CREAMERY

Luray, Virginia

GENEALOGY

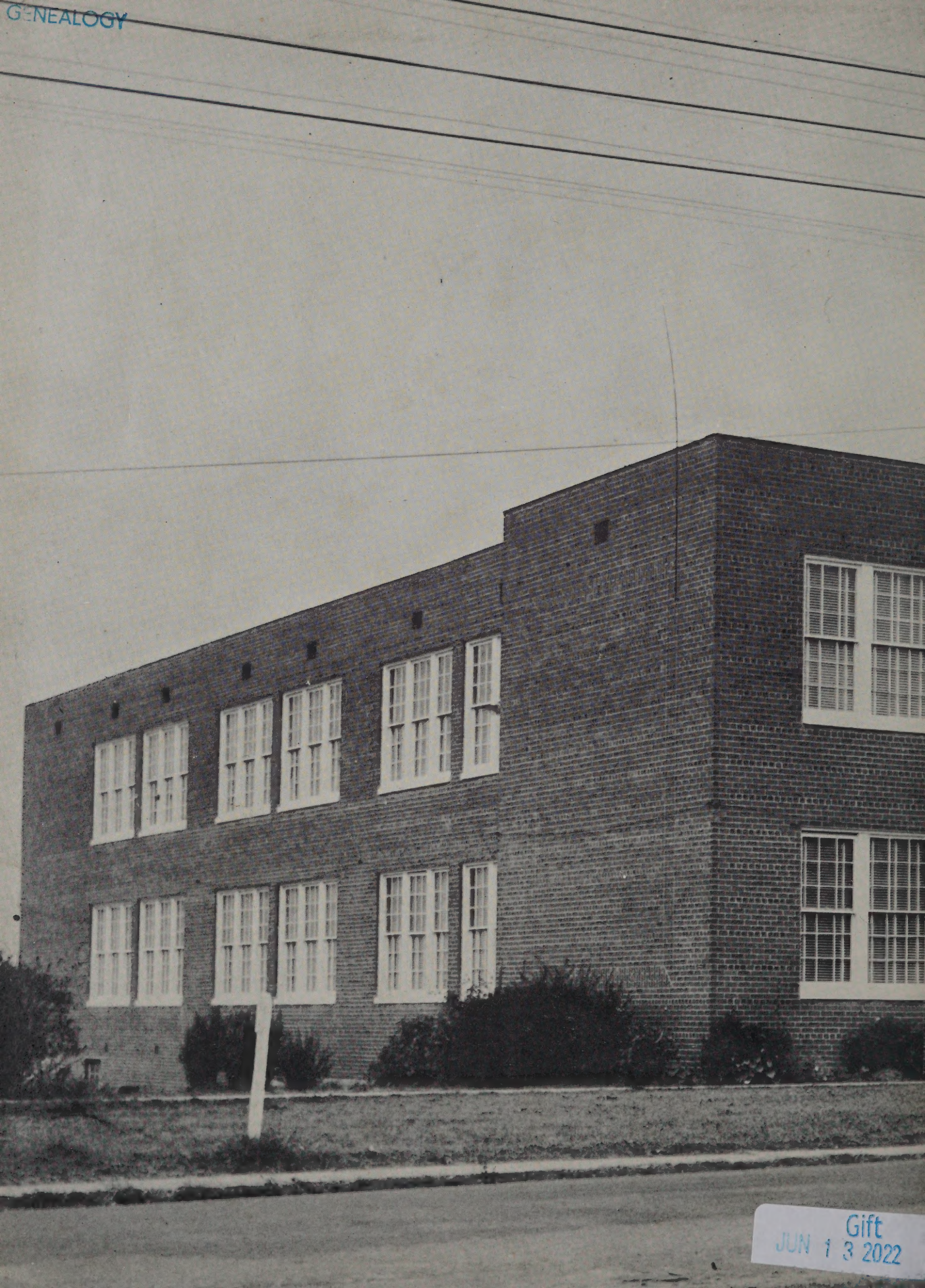

Gift
JUN 13 2022

08-17 BKG

DELMAR